



Dragon® Medical

Speech-enable Your SOAPware Installation for faster, more efficient and profitable clinical documentation

Dragon® Medical 10: Accelerate YOUR use of SOAPware in Your Practice

CHALLENGE:

How can clinicians spend less time typing or clicking inside SOAPware, and still get great results and maintain Data?

SOLUTION:

By using Dragon Medical, you can efficiently navigate and dictate medical decision-making and treatment plans directly into your patient's electronic record.

Dragon Medical is up to 99% accurate out-of-the-box, and includes medical vocabularies covering nearly 80 medical specialties and subspecialties. Dragon Medical allows you to dictate in your own words, generating "once and done" documentation. Clinicians further accelerate dictation by using macros to re-use frequently dictated text.

Dragon Medical 10 Gives Physician Practices The Power To Achieve Maximum Efficiency

Dragon Medical 10 lets clinicians dictate faster and more accurately than ever before. Dragon Medical is 20% more accurate before enrollment than Dragon Medical 9, which means clinicians will save time dictating and spend little or no time correcting dictation. Dragon Medical offers virtually instant response time, saving clinicians valuable minutes in their day—no more waiting for transcribed reports or typing into the EHR.

Dictate anywhere in SOAPware. Dragon Medical, in conjunction with the custom designed ABCD (A Basic Command Definition) for SOAPware allows you to dictate anywhere within SOAPware, while reviewing Lab Tests, Patient History, or Current Medications.

Dr. Randall Oates, Founder and President, SOAPware, Inc.:

"I have used Dragon with SOAPware since the early 1990s, and I find it to be the most efficient means of capturing the snippets of information that are unique for each patient encounter. When used in conjunction with SOAPware's SMARText, encounter documentation can be rapid, comprehensive, and in a format that enables clinicians' participation in reimbursement programs and quality improvement measures."

Key Benefits

- Dictate faster and more accurately than ever before
- Dictate anywhere in SOAPware
- Eliminate transcription costs
- Support higher level of reimbursement and reduce denials

Key Features

- Regional Accent Support. Accented speakers get higher out-of-the-box recognition with advanced adaptation techniques and accent-specific acoustic models.
- EHR Support. Navigate and dictate inside SOAPware; History of Present Illness, Review of Systems, Assessment and Plan.
- Medical Vocabularies. Covers nearly 80 specialties and subspecialties. Dictate with confidence using your specialty's vocabulary.
- Supports HIPAA Regulations. Protect patient confidentiality by securely storing speech files.
- Dragon Templates with Voice Fields. Automate form filling applications by adding fields in dictation templates.
- Medical Formatting Rules. Expands abbreviations and follows capitalization rules. "HPI" can appear as either "History of Present Illness", "history of present illness", or "HPI."
- PowerMic™ Ready. Program buttons to run any function or user voice command.
- MyCommands. Personal voice commands appear in Command browser for faster use.



With Dragon Medical 10, Practices Can Deliver Higher Quality Care

Clinicians receive a host of key advantages with Dragon Medical 10 compared to Dragon NaturallySpeaking Medical 9 or Dragon NaturallySpeaking 10 non-medical solutions:

- More Accurate Than Ever. 20% more accurate than Dragon NaturallySpeaking Medical 9—and over 38% more accurate than Dragon Professional 10 when used in clinical settings.
- Spend more time with patients. Increased accuracy means fewer errors to correct, which lets clinicians spend more time with patients, improving both quality of care and patient satisfaction.
- Dictate in their own words. Dragon Medical’s free-text dictation capability supports a more detailed History of Present Illness, and a more descriptive Assessment and Plan—the “medical decision-making” aspects of the note—which give referring clinicians a clearer and more detailed patient assessment and prognosis. Doing so also allows for more complete documentation, which leads to higher levels of reimbursement and reduced denials.
- Secure patient information. Only Dragon Medical supports HIPAA compliance guidelines to protect patient security and confidentiality.

Dragon Medical is the Right Choice for SOAPware users.

Dragon Medical is by far the #1 speech recognition solution in healthcare today. Dragon Medical technology is used by over 100,000 clinicians in the U.S. and hundreds of SOAPware users are utilizing it successfully in their practices today!

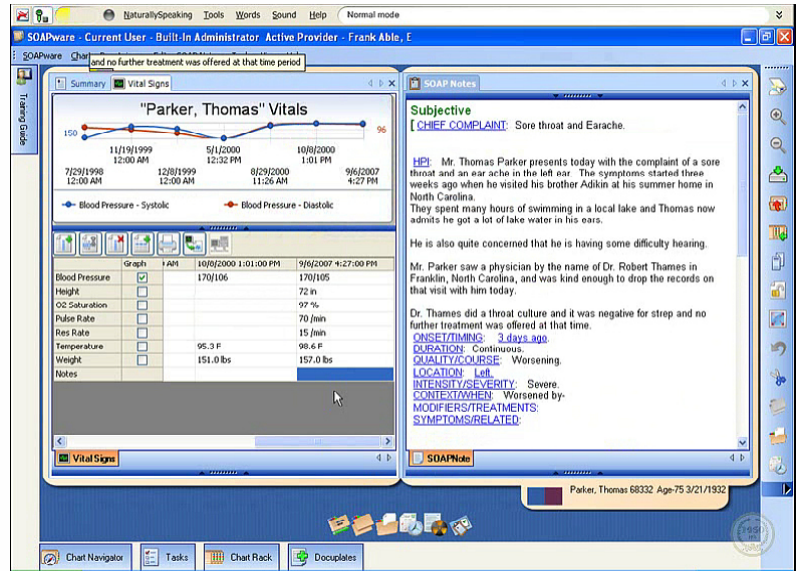

Dragon Medical is now available from SOAPware, Inc! It is extremely important to understand that the Retail Price includes several important items that are NOT available if Dragon is purchased from another vendor. Specifically, when acquired from SOAPware, Inc., the purchase will include:

- Complimentary remote installation and training provided by a Nuance-Certified Partner
- Nuance-direct Maintenance and Support for no less than 90 days (i.e. updates and technical support)
- The “ABCD Command Set” for SOAPware 2009 (without this, only basic dictation works)

These Dragon Medical items are available ONLY when Dragon is purchased from SOAPware, Inc.

Dragon Edition	What's Included	Retail Price
Dragon Medical Full Edition v10	Nuance Maintenance and Support for no less than 90 days; two hours of installation, training, and/or support; one license to the command set for SOAPware 2008+ Package Value: \$2200	Available from SOAPware for \$1599/license
Dragon Medical Small Practice Edition v10	Nuance Maintenance and Support for no less than 90 days; one hour of installation, training, and/or support; one license to the command set for SOAPware 2008+ Package Value: \$1600	Available from SOAPware for \$1199/license